

STATION LINE

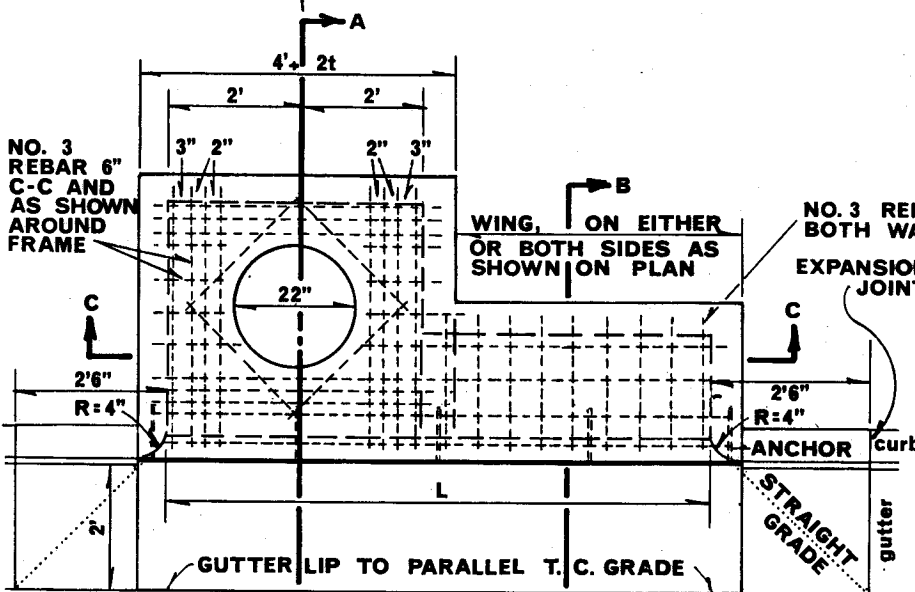

CONTRACT ITEM
PLAN VIEW

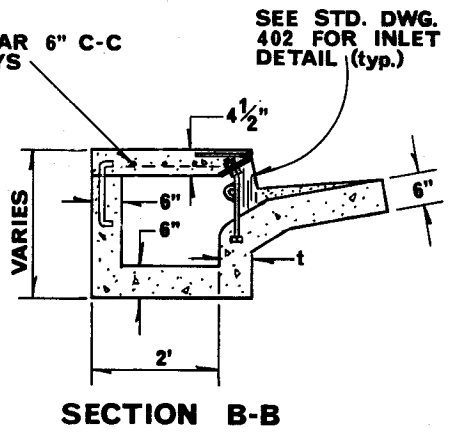

SECTION B-B

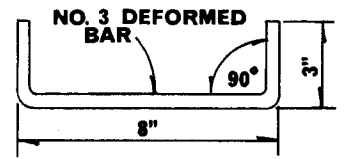

DOWEL DETAIL
TO BE USED WHEN TOP IS POURED SEPARATE, ONE AT EACH CORNER.

22" DIA. CLEAR OPENING
FRAME AND COVER,
ALHAMBRA FOUNDRY
A-1530 LOCKING OR EQUAL
APPROVED BY CITY.

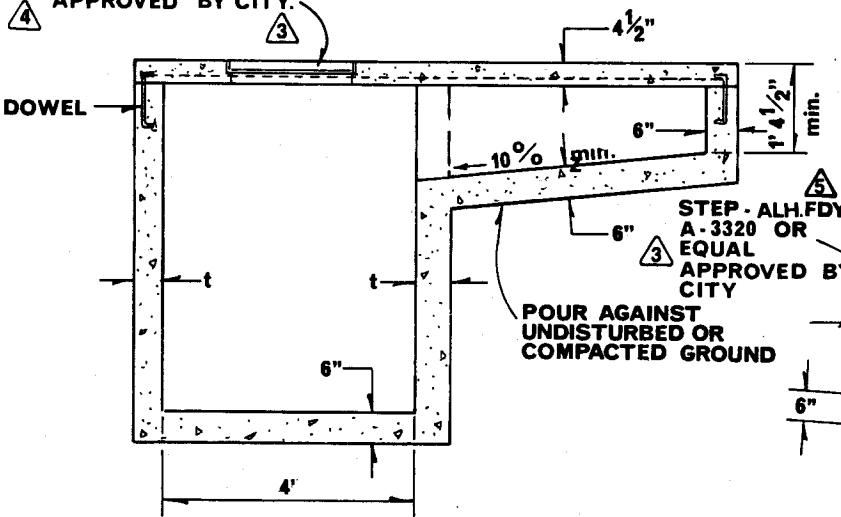

SECTION C-C

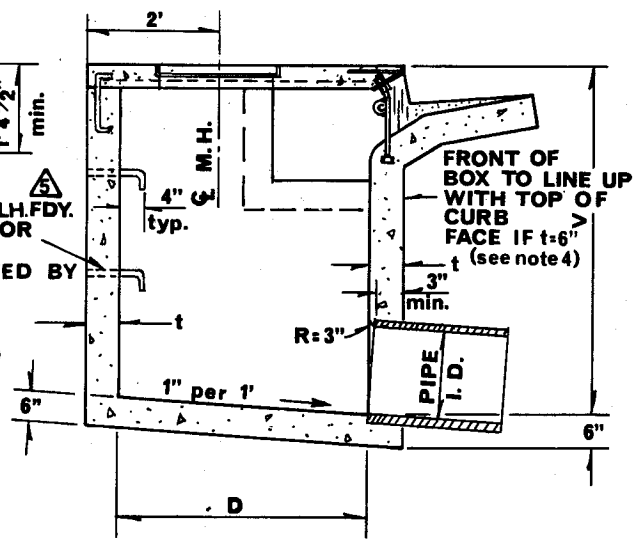

SECTION A-A

REMOVED LOCKING REQ.

APPROVED	<i>[Signature]</i>	DATE	3-7-74
	PUBLIC WORKS DIRECTOR		R.C.E. 8134
1	Was R-1535		
2	Station Line Added	<i>[Signature]</i>	8-25-80
3	Defined approval	<i>[Signature]</i>	4-7-82
4	ADDED LOCKING	<i>[Signature]</i>	7-7-82
5	Changed Riverside Fdy to Alhambra	<i>[Signature]</i>	4/29/82
MARK	REVISIONS	APPR.	DATE

CITY OF RIVERSIDE
PUBLIC WORKS DEPT. - ENGINEERING DIV.

CATCH BASIN

STANDARD DRAWING NO.

407
Sheet 1 of 2

NOTES:

- ① 1. CONCRETE shall be 560-C-3250 Portland Cement Concrete.
- ② 2. CONNECTOR PIPE shall be horizontally centered on the wall of the deep portion of the catch basin which faces the connector pipe.
3. CURVATURE of the lip and sidewalls at the opening shall be formed by curved forms and shall not be made by plastering.
4. DIMENSIONS:
 - L shall be as specified on the plan (8' min.)
 - V shall be as specified on the plan.
 - D = 3' unless otherwise specified on the plan.
 - t = 6" if V is 4' or less
 - t = 8" if V is between 4' and 8'
 - t = 10" if V is 8' or more
 - ③ t > 6", widening of wall shall be on street side.
5. CHANNEL shall be constructed in catch basins having inlet pipes. Where V minus shelf height is less than 2½' the channel may be omitted. See Standard Drawing No. 405 for channel detail.
6. STEP SPACING
 - If V is 3.5' or less, no steps are required.
 - If V is more than 3.5' and not more than 4', install one step 12" above the floor.
 - If V is more than 4', install steps 12" apart with the top step 20" to 24" below the top surface of the basin.
 - When the basin has a channel use V minus shelf height to determine step spacing.
7. PIPES shall be trimmed to the final shape and length before concrete is poured.
8. SURFACE of all exposed concrete in basin shall conform in slope, grade, color, finish and scoring to existing or proposed curb and walk adjacent to the basin and shall be free from protruding wires and nails. Floor of channel shall be given a steel-troweled finish.
9. TOP OF BASIN shall slope 2% toward curb except when otherwise shown on the plan or to fit existing sidewalk. To be poured monolithic with S/W if curb S/W is used.
10. FRAME AND COVER shall be located as shown on sheet 1 unless otherwise shown on the plan.

APPROVED  DATE 3-9-74 PUBLIC WORKS DIRECTOR R C E 8134	CITY OF RIVERSIDE PUBLIC WORKS DEPT - ENGINEERING DIV.									
<table border="1" style="width: 100%; border-collapse: collapse;"> <tr> <td style="width: 10%; text-align: center;">①</td> <td style="width: 70%;">Concrete class revision</td> <td style="width: 20%; text-align: center;">8-25-80</td> </tr> <tr> <td style="text-align: center;">②</td> <td>Note revision</td> <td style="text-align: center;">7-7-82</td> </tr> <tr> <td style="text-align: center;">③</td> <td>Added</td> <td></td> </tr> </table>	①	Concrete class revision	8-25-80	②	Note revision	7-7-82	③	Added		<h1 style="margin: 0;">CATCH BASIN</h1>
①	Concrete class revision	8-25-80								
②	Note revision	7-7-82								
③	Added									
<table border="1" style="width: 100%; border-collapse: collapse;"> <thead> <tr> <th style="width: 10%;">MARK</th> <th style="width: 60%;">REVISIONS</th> <th style="width: 15%;">APPR</th> <th style="width: 15%;">DATE</th> </tr> </thead> <tbody> <tr> <td> </td> <td> </td> <td> </td> <td> </td> </tr> </tbody> </table>	MARK	REVISIONS	APPR	DATE					STANDARD DRAWING NO. 407 Sheet 2 of 2	
MARK	REVISIONS	APPR	DATE							