

Alhambra Foundry Company
 No. A-3901, Face Angle
 2 1/2x 2 1/2x 1/4 Galvanized

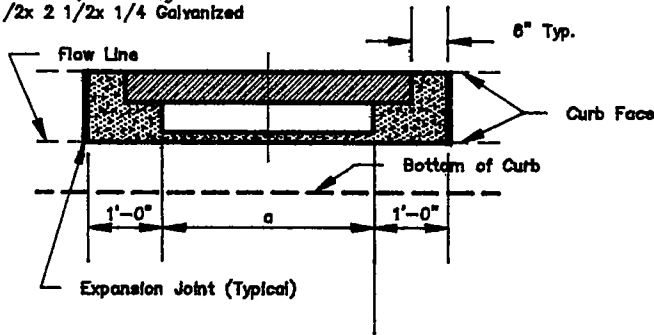

ELEVATION

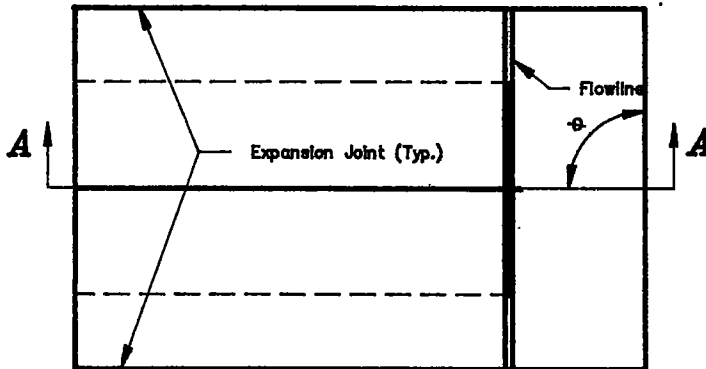

PLAN

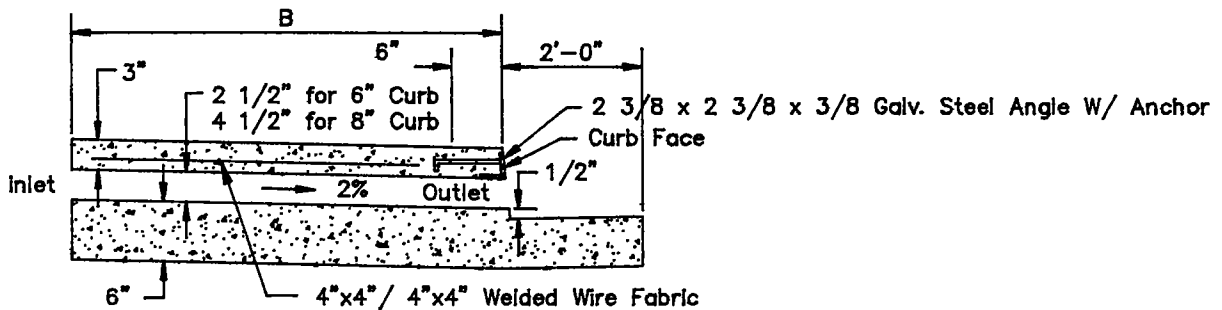

SECTION A-A

GENERAL NOTES:

1. All work shown shall conform to the applicable sections of the specifications entitled, "Standard Specifications, State of California, Department of Transportation, current edition.
2. All concrete shall be Class "A" and shall be within 2-1/2" to 5-1/2" slump.
3. Subgrade preparation shall be constructed true to grade and cross section, with compaction of 90% to a depth of 0.50 feet.
4. Existing sidewalk shall be sawcut and removed at the first scoring line at or beyond the planned joint. All exposed surfaces of the sidewalk underdrain shall match the existing curb, gutter, and sidewalk surfaces.
5. Expansion joint filler material shall consist of preformed of a durable, resilient compound.
6. Dimensions:
 $1" \leq a \leq 3"$
 $b = \text{variable}$
 $\theta = 90^\circ$
 All dimensions to be approved by the engineer.
7. All Inlet modifications shall be subject to the approval of the City Engineer.

	STANDARD SIDEWALK UNDERDRAIN	DATE 7/24/89
		DRAWN LDT
		CHECKED
		SCALE NTS
APPROVED	CITY OF BAKERSFIELD CALIFORNIA	SHEET NO.
 CITY ENGINEER		S-15
	ENGINEERING DEPARTMENT	