

SECTION A-A

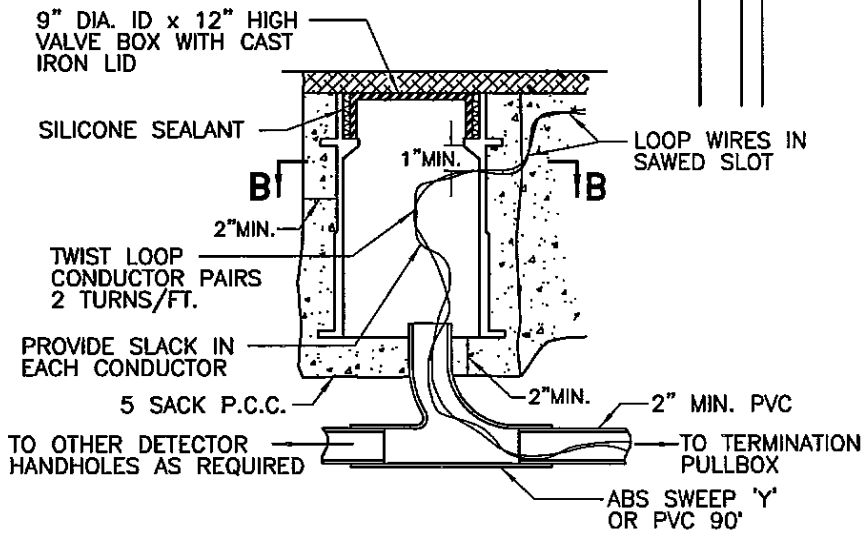

SECTION B-B

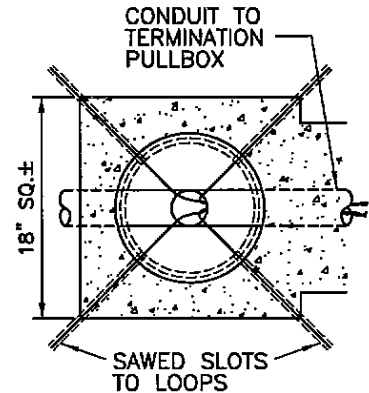

INSTALLATION REQUIREMENTS:

1. 18" SQ± P.C.C. ENCASEMENT OUTLINE SHALL BE SAW CUT TO A MINIMUM DEPTH OF 3", EXCEPT WHERE AC OVERLAY IS TO BE PLACED.
2. THE PRECAST VALVE BOX WITH CAST IRON LID SHALL BE FABRICATED OF CALCIUM CARBONATE AND POLYESTER RESINS WITH FIBERGLASS REINFORCING AND DESIGNED FOR HEAVY TRAFFIC LOADS.
3. CAST IRON LID SHALL BE MARKED "DETECTOR" AND SHALL BE SECURED IN PLACE BY APPLYING WATERPROOF SILICONE SEALANT. VALVE BOX LOCATION SHALL BE AS SHOWN ON THE PLANS.
4. THE EXCAVATION AROUND THE HANDHOLE SHALL BE BACKFILLED WITH 5 SACK P.C.C.
5. THE HANDHOLE SHALL BE PROTECTED WITH COLD PATCH OR OTHER SUITABLE PROTECTION UNTIL PERMANENT AC BACKFILL IS PLACED.
6. THE CEMENT USED TO JOIN THE ABS SWEEP "Y" TO THE PVC CONDUIT SHALL BE CAPABLE OF PROVIDING A SOLVENT TYPE WELD BETWEEN THE TWO MATERIALS.

 CHIEF, DEPT. OF TRANSPORTATION

COUNTY OF SACRAMENTO MUNICIPAL SERVICES AGENCY	
TYPE "B" DETECTOR HANDHOLE DETAIL	
SCALE: NONE DATE: 12/2007 DRAWN BY: COUNTY D.O.T.	5-25