

Corner Cutoff

Fence cutoff at street corners shall conform to the requirements of the City Traffic Engineer.

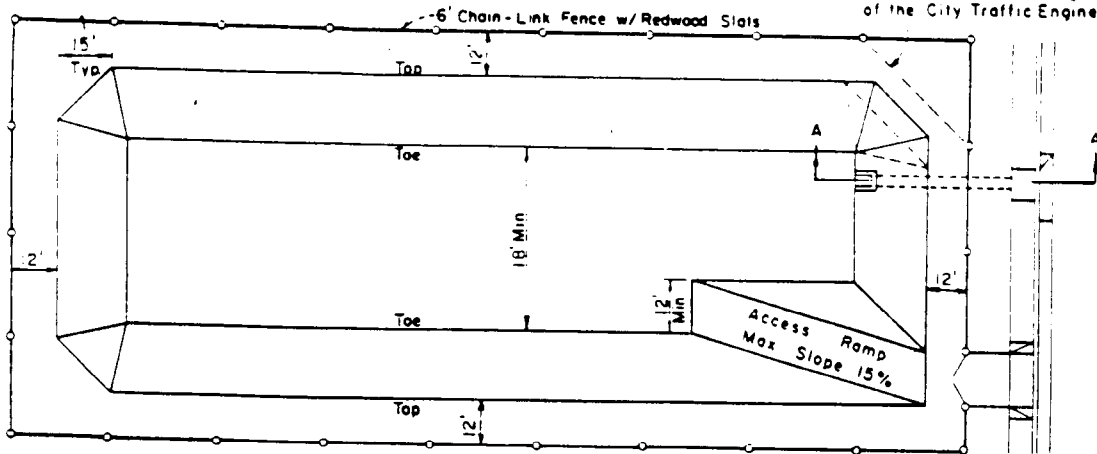

PLAN

NOTE: Location and number of drive and walk gates in fence to be determined in the field by the City Engineer.

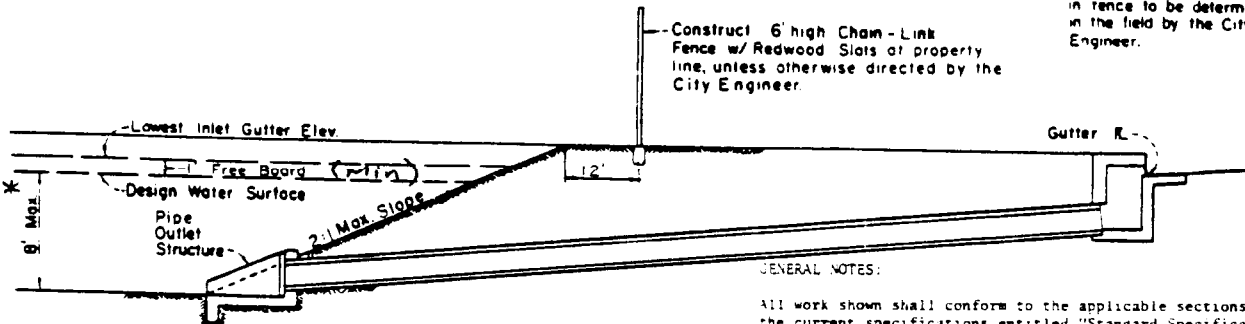

Construct 6' high Chain-Link Fence w/ Redwood Slats at property line, unless otherwise directed by the City Engineer.

GENERAL NOTES:

All work shown shall conform to the applicable sections of the current specifications entitled "Standard Specification, State of California, Business and Transportation Agency, Department of Transportation", and the following special provisions. LATEST EDITION.

Drainage basin shall be a minimum of one buildable lot, fronting on a street, and having a shape and location acceptable to the City Engineer.

Landscaped park drainage basins shall not be governed by this standard.

Basin site shall be deeded in fee to the City of Bakersfield.

Side slopes shall not exceed 2:1

All exposed metal in the outlet structure shall be hot dipped galvanized after fabrication.

Outlet structure shall be constructed with Glass "A" (6 sack) concrete within 2 1/2" to 5 1/2" slump.

Concrete shall contain no additives unless prior written approval is obtained from the City Engineer.

Concrete shall be cured with a white pigmented curing compound complying to Section 90-7.01B of the Standard Specifications.

no pipe bells shall be placed in structure.

Chain Link fence and gates shall conform to the specifications shown on City of Bakersfield Standard Drawings S-10 and S-11.

All new drainage basins including area between fence & sidewalk shall be sterilized with a permanent sterilant such as Hyvar A. Additional treatment to the area between fence and sidewalk shall be as directed by the Engineer. Application rate is twenty-five (25) pounds per acre. A representative of the Parks Division shall be on site at time of sterilization.

Basin capacity shall conform to City of Bakersfield Public Parks Department Design Policy for Drainage

* UNLESS OTHERWISE ALLOWED

SECTION A - A

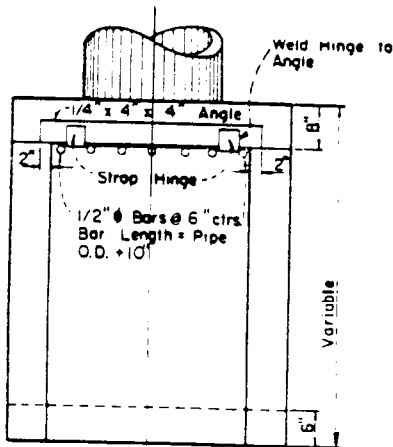

PLAN

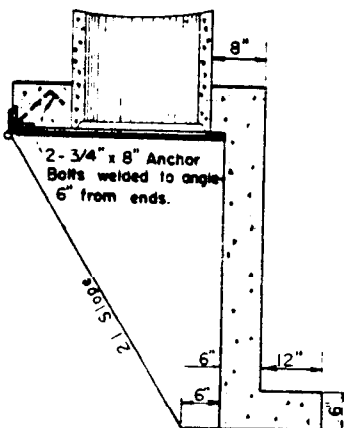

SECTION

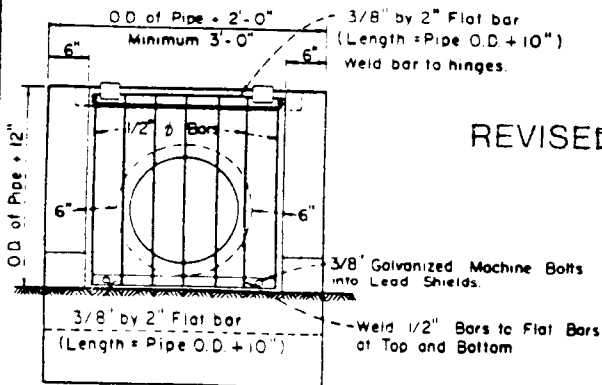

ELEVATION
OUTLET STRUCTURE

REVISED JUL '89

APPROVED BY THE CITY COUNCIL
JUNE 6, 1983
[Signature] CITY CLERK
APPROVED
[Signature] CITY ENGINEER

STANDARD DRAINAGE BASIN	DATE Nov 10 1982
	DRAWN GLR, G.E.G.
CITY OF BAKERSFIELD CALIFORNIA ENGINEERING DEPARTMENT	CHECKED <i>[Signature]</i>
	SCALE NONE
S-9	